

# Patient report

Bio-Rad                      DATE: 03/23/2019  
D-10                            TIME: 07:15 PM  
S/N: #DJ4I016123        Software version: 4.20-2  
Sample ID:                    10435633  
Injection date              03/23/2019 06:35 PM  
Injection #: 55              Method: HbA1c  
Rack #: ---                  Rack position: 1

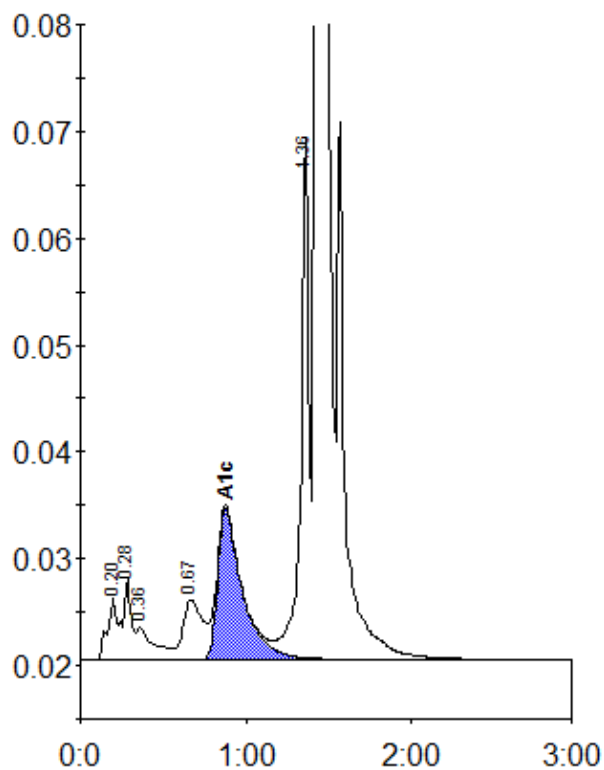

Peak table - ID: 10435633

Peak	R.time	Height	Area	Area %
A1a	0.20	5835	21939	0.9
A1b	0.28	7591	27886	1.1
Unknown	0.36	3051	22391	0.9
LA1c/CHb-1	0.67	5632	46273	1.8
A1c	0.88	14147	146792	7.7
P3	1.36	49150	161247	6.3
A0	1.43	692874	2133844	83.3
Total Area:		2560372		

Concentration:	%
A1c	7.7